Altsaxophon
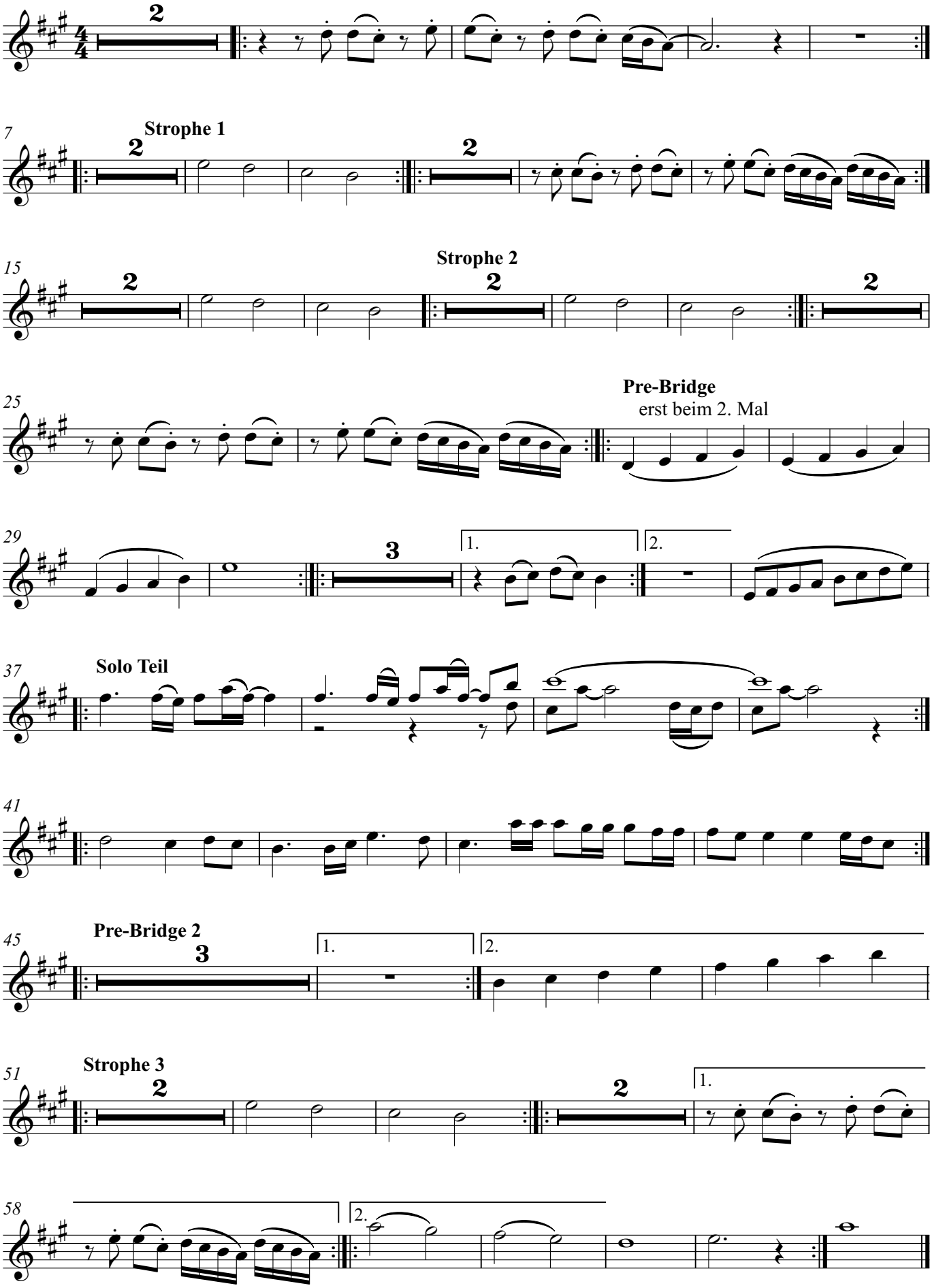
November Rain in C